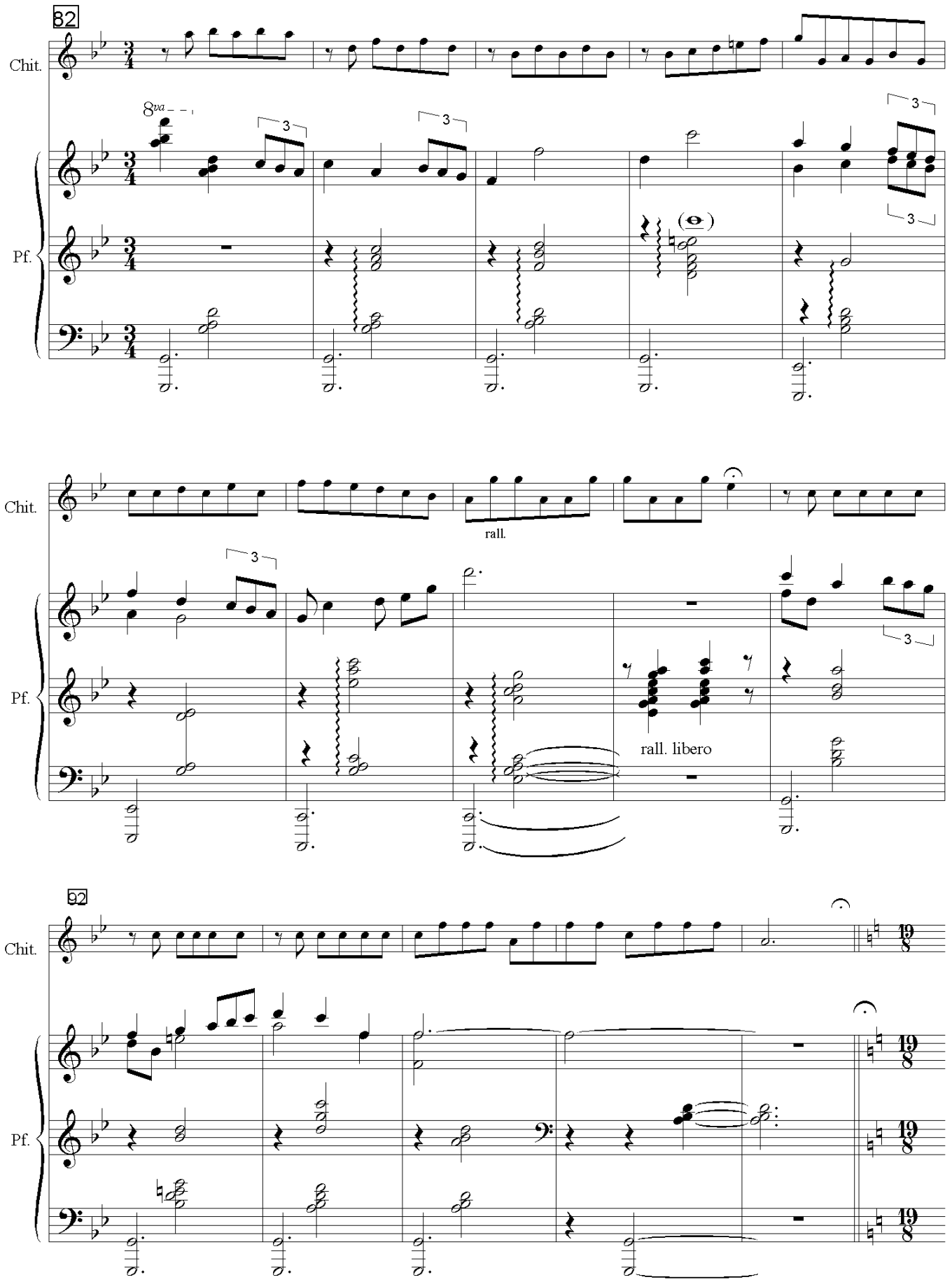
82
Chit.
Pf.
8va
3
rall.
rall. libero
92
19/8